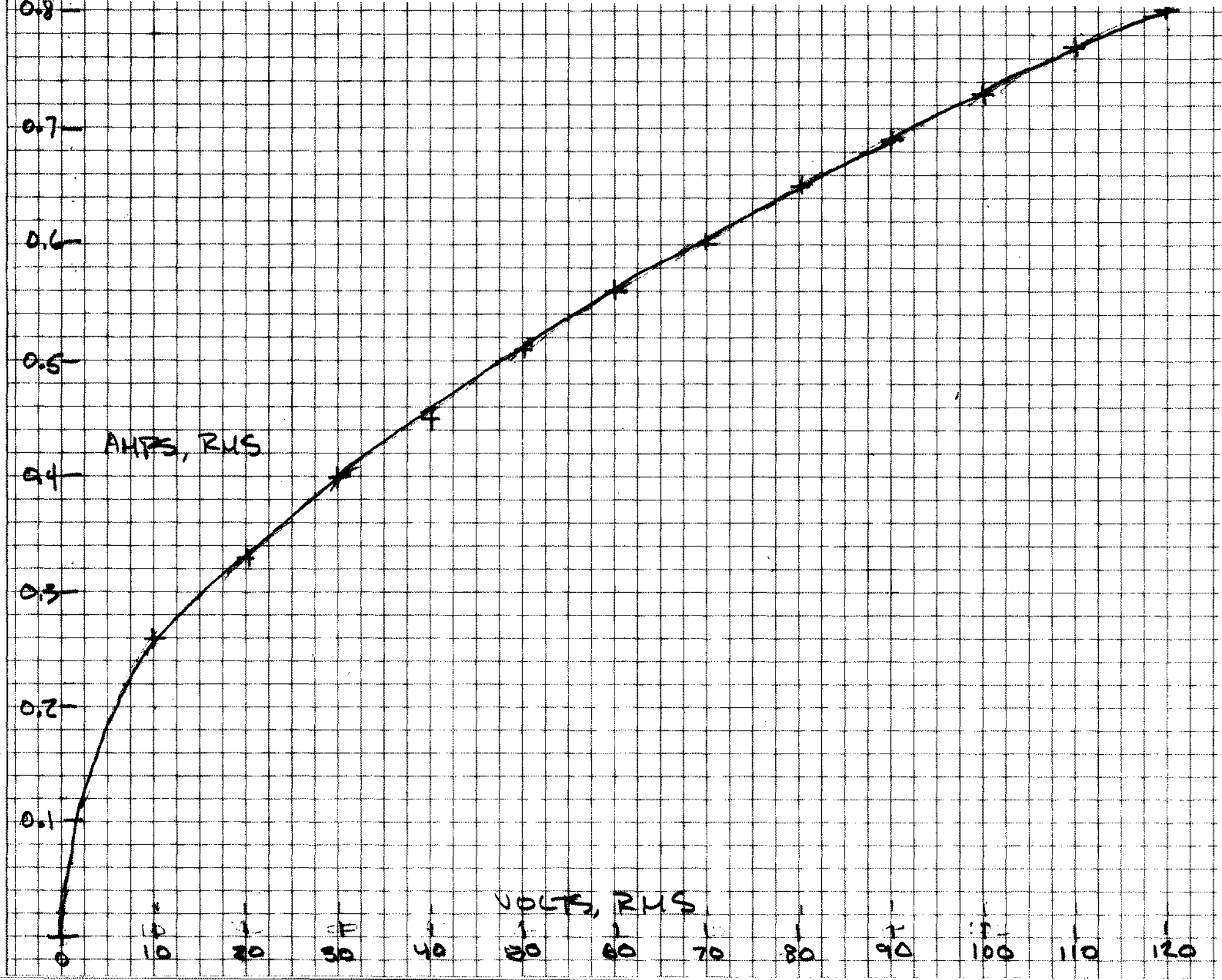
0.8
0.7
0.6
0.5
0.4
0.3
0.2
0.1
AMPS, RMS
VOLTS, RMS
0
10
20
30
40
50
60
70
80
90
100
110
120

E	I	R
0	0	1 1.0
10	0.26	38.5
20	0.33	60.6
30	0.40	75.0
40	0.45	88.9
50	0.51	98.0
60	0.56	107
70	0.60	117
80	0.65	123
90	0.69	130
100	0.73	137
110	0.77	143
120	0.80	150
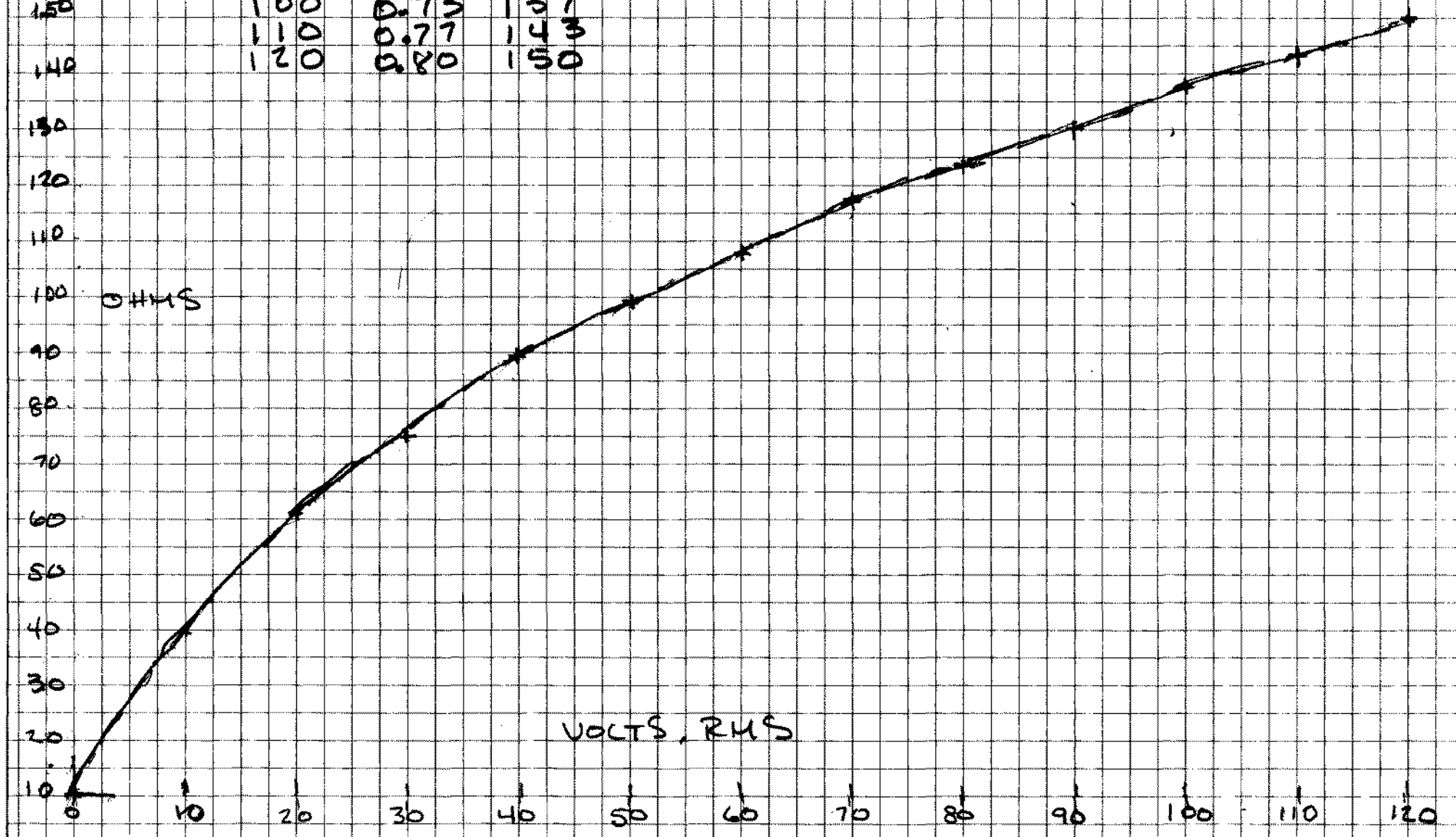
FULL BRIGHTNESS = 120V
HALF BRIGHTNESS = 102V